

Situationsplan

1 : 200

Stenagervej 67, 8752 Østbirk

Arealer
Grund 701 m²
Bolit 140 m²

Bebyggelsesprocent 20%

Sag: Enfamiliehus 140 m ² - Stenagervej 67, 8752Østbirk		JH Ejendoms Invest Havnevej 14, Snaptun, 7130 Juelsminde Tlf: 75 68 32 65
Bygherre: JH Ejendoms Invest		
Tlf. nr: SKITSEFORSLAG	Tegn nr.: A100	
Adr: Stenagervej 67, 8752 Østbirk	Tegn: Situationsplan	
Dato: Marts 2015	Mål: 1 : 200	
Rev. dato:		

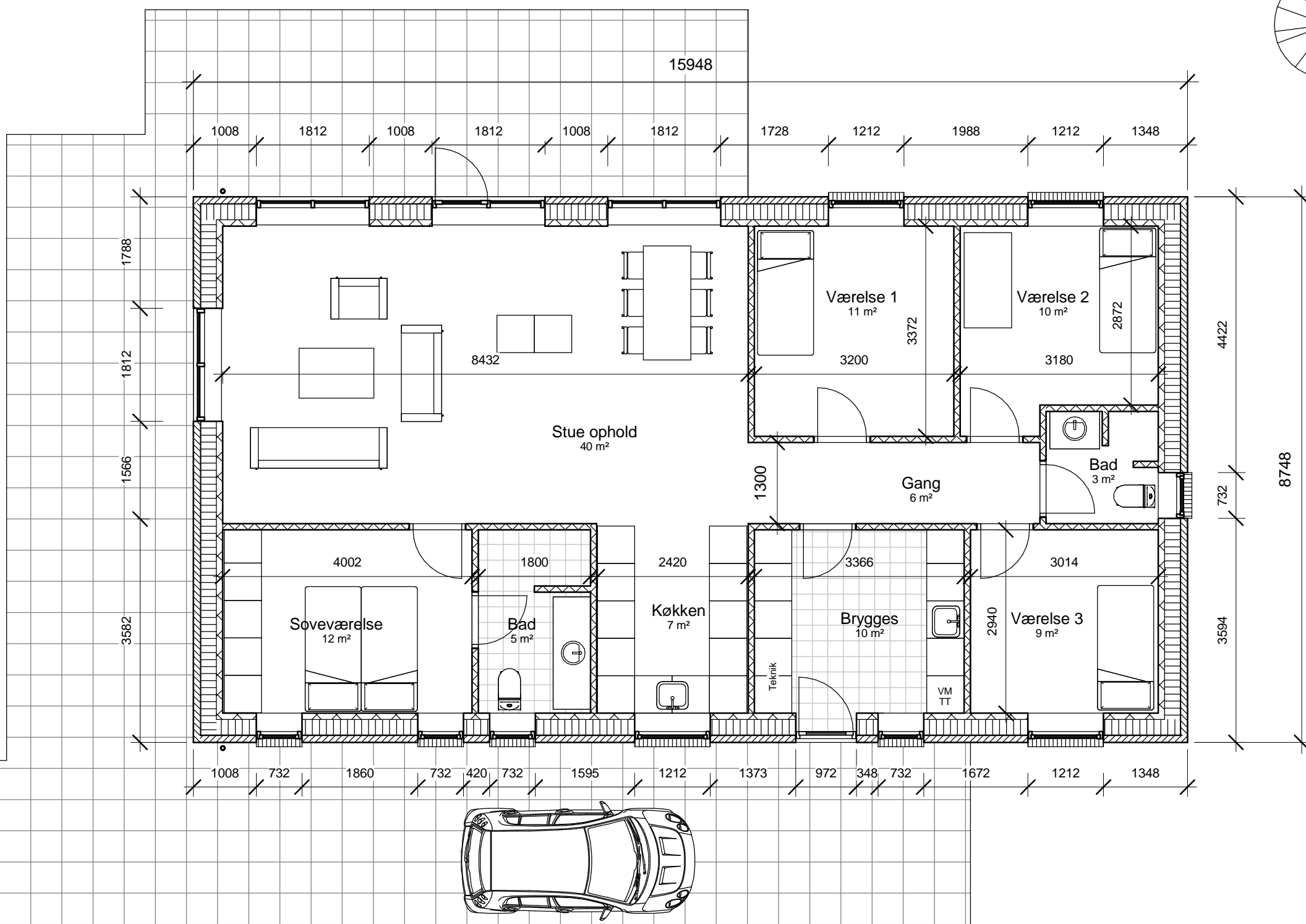
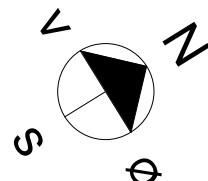
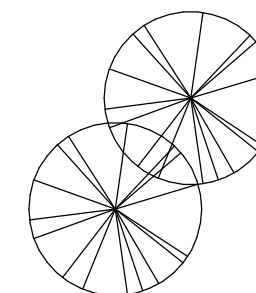

01 Stueplan
1 : 75

Sag: Enfamiliehus 140 m ² - Stenagervej 67, 8752Østbirk		JH Ejendoms Invest Havnevej 14, Snaptun, 7130 Juelsminde Tlf: 75 68 32 65
Bygherre: JH Ejendoms Invest		
Tlf. nr.: SKITSEFORSLAG	Tegn nr.: A102	
Adr: Stenagervej 67, 8752 Østbirk	Tegn: Stueplan	
Dato: Marts 2015	Mål: 1 : 75	
Rev. dato:		

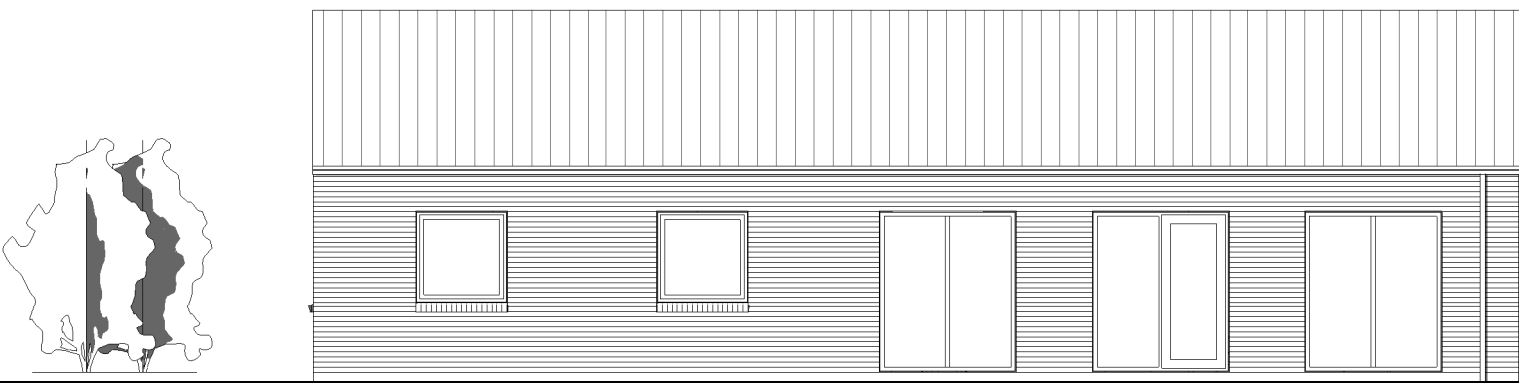

Facade mod vest
1 : 100

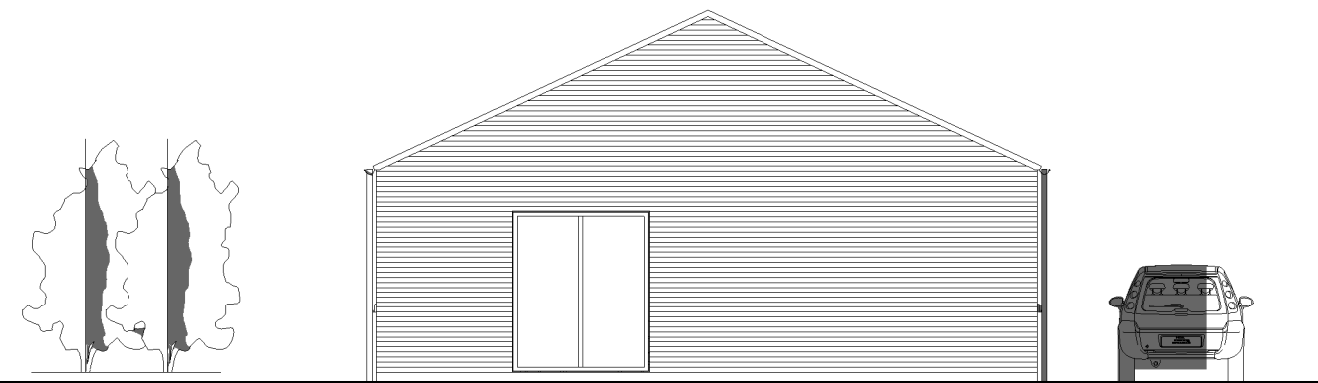

Gavl mod syd
1 : 100

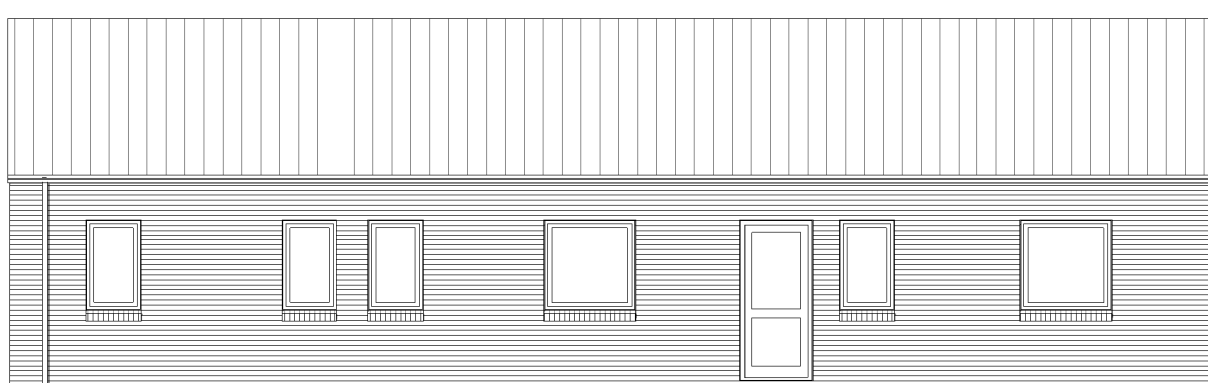

Facade mod øst
1 : 100

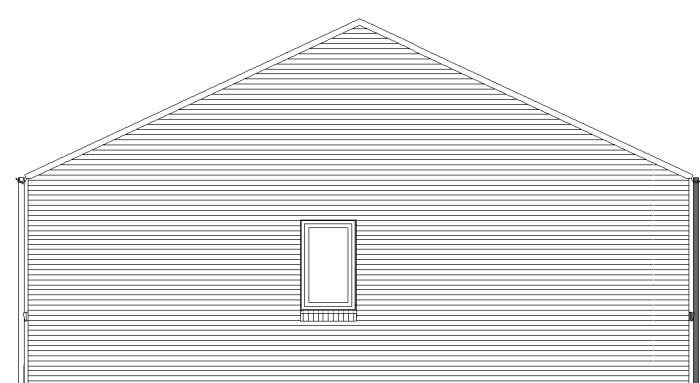
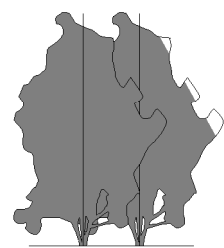

Gavl mod nord
1 : 100

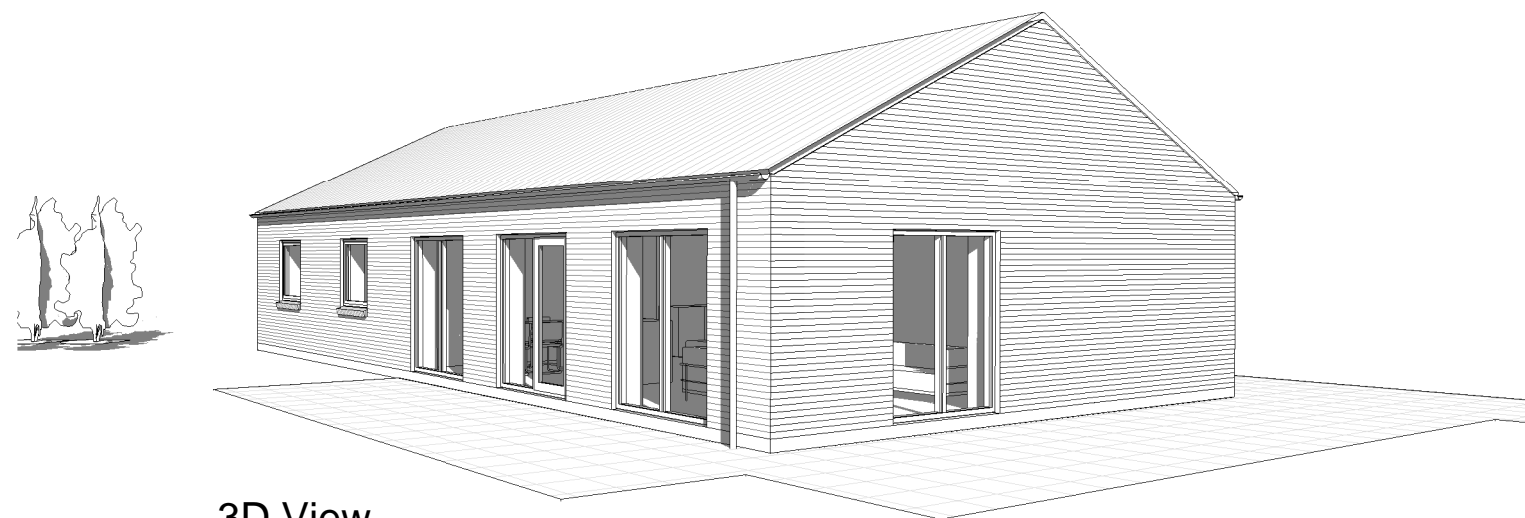

3D View

Sag: Enfamiliehus 140 m² - Stenagervej 67, 8752Østbirk		JH Ejendoms Invest Havnevej 14, Snaptun, 7130 Juelsminde Tlf: 75 68 32 65
Bygherre: JH Ejendoms Invest		
Tlf. nr.: SKITSEFORSLAG	Tegn nr.: A103	
Adr: Stenagervej 67, 8752 Østbirk	Tegn: Facader	
Dato: Marts 2015	Mål: 1 : 100	
Rev. dato:		